

Plat Book W/W/W-16

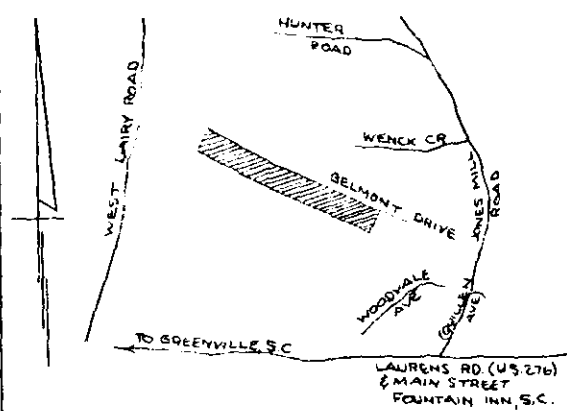
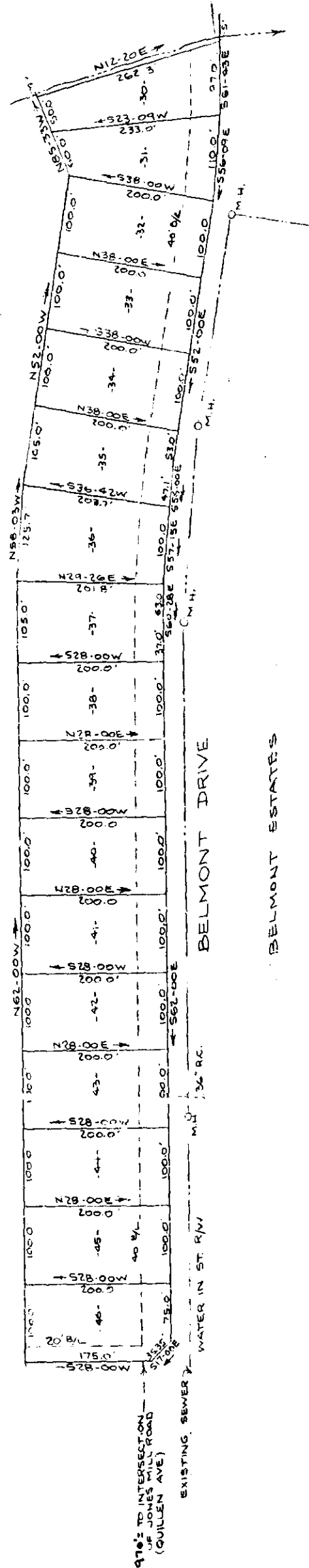

CERTIFICATE OF OWNERSHIP AND DEDICATION

The undersigned hereby acknowledge that I am (we are) the owner(s) of the property shown and described hereon and that I (we) hereby adopt this plan of subdivision with my (our) free consent and that I (we) establish the minimum building restriction lines, and hereby dedicate to public use as roads, streets, and easements, for or all areas so shown or indicated on said plat.

Signed: *[Signature]*  
 Signed: *[Signature]*  
 Signed: \_\_\_\_\_  
 Signed: \_\_\_\_\_

CERTIFICATE OF ACCURACY

I, *[Signature]*, certify that this plat was (drawn by me) (drawn under my supervision) (an actual survey made under my supervision) from (an actual survey made by me) (deed description recorded in Book \_\_\_\_\_ Page \_\_\_\_\_, etc.) (either) that the error of closure as calculated by latitudes and departures is *[Value]* that the boundaries not surveyed are shown as broken lines plotted from information found in Book \_\_\_\_\_ Page \_\_\_\_\_; that this plat was prepared in accordance with the Greenville County Subdivision Regulations as adopted. *[Signature]*  
 Date: *[Date]* Licensed Engineer or Registered Surveyor  
 S. C. Registration No. *[Number]*

SUMMARY APPROVAL

This plat meets the minimum requirements of the Greenville County Subdivision Regulations. Approval for recording is hereby granted.  
 Date: *[Date]* Director, Greenville County Planning Commission

27673 Filed This 16 day of May 1963  
 And Recorded in W/W/W-16 at 3:21 P.M.  
*[Signature]*  
 Registrar, Greenville County, S. C.

FINAL PLAT  
**BELMONT ESTATES**  
 NEAR FOUNTAIN INN, S.C. (GREENVILLE CO.)

OWNER: *[Signature]* R.B. BRUCE, R.L.S. #1952

NO. OF ACRES: 7.73 AC. MILES OF NEW ROAD \_\_\_\_\_  
 NO. OF LOTS: 17 DATE: 7 MAR 1963  
 ERROR OF CLOSURE: 1/3000

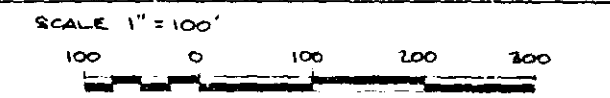

500  
 W/W/W-16